

**21st November 2019 Planning Sub Committee
Addendum**

19/04149/FUL – 151 Wickham Road, Croydon, CR0 8TE

- The update drawing numbers are PPA1-01, PPA1-02, PPA1-03-F, PPA1-04-C, PPA1-05-B, PPA1-06-C, PPA1-07-D, PPA1-08-A, PPA1-09 and PPA1-10.
- Condition 4 should change from
The first-floor flank windows shall be obscure glazed and fixed shut up to a point 1.7m above internal floor level.
To:
The first-floor flank north elevation windows shall be obscure glazed and fixed shut up to a point 1.7m above internal floor level.
- Add boundary treatment and balcony and balustrade details to Condition 5.
- Following publication of the agenda amended proposed plans and elevations were received showing the location of a lamp, an electrical box and a British Telecommunications box.
- The amended drawings also move the previously proposed door for access to Unit 1, 2, 4 and 5 and create a new window in the flank elevation facing Verdayne Avenue. The images to the report should be updated as follows:



- The proposed plans also show the balcony arrangement for Unit 4.



Proposed Elevation 2 scale 1:50

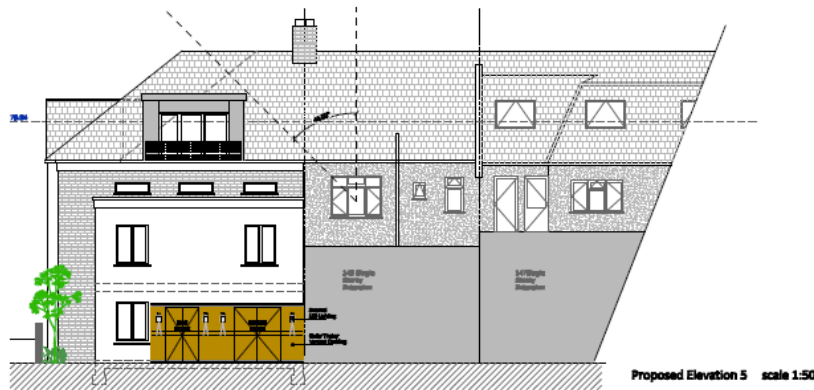

Proposed Elevation 5 scale 1:50

Revisions	
No.	Description
1	Issue for Approval
2	Issue for Approval
3	Issue for Approval
4	Issue for Approval
5	Issue for Approval
6	Issue for Approval
7	Issue for Approval
8	Issue for Approval
9	Issue for Approval
10	Issue for Approval

Project	147' Sloped Glass Extension
Client	147' Sloped Glass Extension
Design	147' Sloped Glass Extension
Drawn	147' Sloped Glass Extension
Checked	147' Sloped Glass Extension
Approved	147' Sloped Glass Extension
Date	14/10/2019

- On paragraph 3.3 add one of the existing bedrooms has a floor area of 5.6sqm.