

# Children In Care & Care Experienced Young People - October 2024

	Local	UASC	Male	Female	0-4	5-9	10-14	15-16	17-18	Disabled
Children In Care <b>536</b>	435	101	316	220	85	53	137	146	115	49

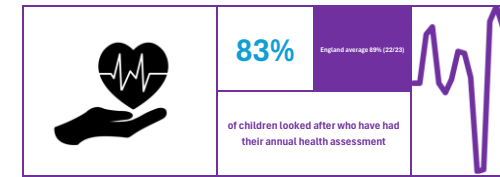

## Health

	Local	UASC	Male	Female	Indeterminate	16	17-18	19-21	22+	Disabled
Care Experienced (OPEN) <b>799</b>	399	400	558	240	1	0	104	418	277	62

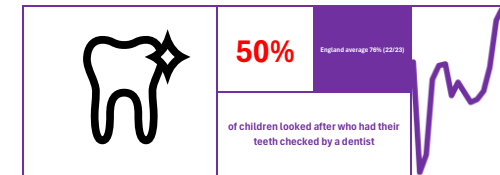

Ethnicity Description	A1 - White British	A2 - White Irish	A3 - Any other White background	B1 - White and Black Caribbean	B2 - White and Black African	B3 - White and Asian	B4 - Any other mixed background	C1 - Indian	C2 - Pakistani	C3 - Bangladeshi	C4 - Any other Asian background	D1 - Caribbean	D2 - African	D3 - Any other Black background	E1 - Chinese	E2 - Any other ethnic group	E4 - Information not yet obtained
No of CLA	117	3	41	53	11	15	40	2	8	2	53	70	75	29	4	12	1
%	21.8%	0.6%	7.6%	9.9%	2.1%	2.8%	7.5%	0.4%	1.5%	0.4%	9.9%	13.1%	14.0%	5.4%	0.7%	2.2%	0.2%

