

* required information

Section 1 of 21

You can save the form at any time and resume it later. You do not need to be logged in when you resume.

System reference This is the unique reference for this application generated by the system.

Your reference You can put what you want here to help you track applications if you make lots of them. It is passed to the authority.

Are you an agent acting on behalf of the applicant?

Yes No

Put "no" if you are applying on your own behalf or on behalf of a business you own or work for.

Applicant Details

* First name

* Family name

* E-mail

Main telephone number Include country code.

Other telephone number

Indicate here if you would prefer not to be contacted by telephone

Are you:

Applying as a business or organisation, including as a sole trader
 Applying as an individual

A sole trader is a business owned by one person without any special legal structure. Applying as an individual means you are applying so you can be employed, or for some other personal reason, such as following a hobby.

Applicant Business

Is your business registered in the UK with Companies House? Yes No

Note: completing the Applicant Business section is optional in this form.

Is your business registered outside the UK? Yes No

Business name If your business is registered, use its registered name.

VAT number Put "none" if you are not registered for VAT.

Legal status

Continued from previous page...

Your position in the business

Home country

The country where the headquarters of your business is located.

Business Address

If you have one, this should be your official address - that is an address required of you by law for receiving communications.

Building number or name

Street

District

City or town

County or administrative area

Postcode

Country

Section 2 of 21

PREMISES DETAILS

I/we, as named in section 1, apply for a premises licence under section 17 of the Licensing Act 2003 for the premises described in section 2 below (the premises) and I/we are making this application to you as the relevant licensing authority in accordance with section 12 of the Licensing Act 2003.

Premises Address

Are you able to provide a postal address, OS map reference or description of the premises?

- Address
- OS map reference
- Description

Postal Address Of Premises

Building number or name

Street

District

City or town

County or administrative area

Postcode

Country

Further Details

Telephone number

Non-domestic rateable value of premises (£)

Section 3 of 21

APPLICATION DETAILS

In what capacity are you applying for the premises licence?

- An individual or individuals
- A limited company / limited liability partnership
- A partnership (other than limited liability)
- An unincorporated association
- Other (for example a statutory corporation)
- A recognised club
- A charity
- The proprietor of an educational establishment
- A health service body
- A person who is registered under part 2 of the Care Standards Act 2000 (c14) in respect of an independent hospital in Wales
- A person who is registered under Chapter 2 of Part 1 of the Health and Social Care Act 2008 in respect of the carrying on of a regulated activity (within the meaning of that Part) in an independent hospital in England
- The chief officer of police of a police force in England and Wales

Confirm The Following

- I am carrying on or proposing to carry on a business which involves the use of the premises for licensable activities
- I am making the application pursuant to a statutory function
- I am making the application pursuant to a function discharged by virtue of Her Majesty's prerogative

Section 4 of 21

INDIVIDUAL APPLICANT DETAILS

Applicant Name

Is the name the same as (or similar to) the details given in section one?

- Yes
- No

If "Yes" is selected you can re-use the details from section one, or amend them as required. Select "No" to enter a completely new set of details.

First name

Family name

Is the applicant 18 years of age or older?

- Yes
- No

Continued from previous page...

Current Residential Address

Is the address the same as (or similar to) the address given in section one?

Yes No

If "Yes" is selected you can re-use the details from section one, or amend them as required. Select "No" to enter a completely new set of details.

Building number or name

Street

District

City or town

County or administrative area

Postcode

Country

Applicant Contact Details

Are the contact details the same as (or similar to) those given in section one?

Yes No

If "Yes" is selected you can re-use the details from section one, or amend them as required. Select "No" to enter a completely new set of details.

E-mail

Telephone number

Other telephone number

* Date of birth / /

* Nationality

Documents that demonstrate entitlement to work in the UK

Section 5 of 21

OPERATING SCHEDULE

When do you want the premises licence to start? / /

dd mm yyyy

If you wish the licence to be valid only for a limited period, when do you want it to end / /

dd mm yyyy

Provide a general description of the premises

For example the type of premises, its general situation and layout and any other information which could be relevant to the licensing objectives. Where your application includes off-supplies of alcohol and you intend to provide a place for consumption of these off-supplies you must include a description of where the place will be and its proximity to the premises.

I am applying for a premise license for a Takeaway serving fast food in the area. Its a business where we would like to

Continued from previous page...

prolonged timing. this mean we want to extend our opening hours till late-night.

If 5,000 or more people are expected to attend the premises at any one time, state the number expected to attend

Section 6 of 21

PROVISION OF PLAYS

See guidance on regulated entertainment

Will you be providing plays?

Yes No

Section 7 of 21

PROVISION OF FILMS

See guidance on regulated entertainment

Will you be providing films?

Yes No

Section 8 of 21

PROVISION OF INDOOR SPORTING EVENTS

See guidance on regulated entertainment

Will you be providing indoor sporting events?

Yes No

Section 9 of 21

PROVISION OF BOXING OR WRESTLING ENTERTAINMENTS

See guidance on regulated entertainment

Will you be providing boxing or wrestling entertainments?

Yes No

Section 10 of 21

PROVISION OF LIVE MUSIC

See guidance on regulated entertainment

Will you be providing live music?

Yes No

Section 11 of 21

PROVISION OF RECORDED MUSIC

See guidance on regulated entertainment

Will you be providing recorded music?

Yes No

Section 12 of 21

PROVISION OF PERFORMANCES OF DANCE

Continued from previous page...

See guidance on regulated entertainment

Will you be providing performances of dance?

Yes No

Section 13 of 21

PROVISION OF ANYTHING OF A SIMILAR DESCRIPTION TO LIVE MUSIC, RECORDED MUSIC OR PERFORMANCES OF DANCE

See guidance on regulated entertainment

Will you be providing anything similar to live music, recorded music or performances of dance?

Yes No

Section 14 of 21

LATE NIGHT REFRESHMENT

Will you be providing late night refreshment?

Yes No

Standard Days And Timings

MONDAY

Start

End

Start

End

TUESDAY

Start

End

Start

End

WEDNESDAY

Start

End

Start

End

THURSDAY

Start

End

Start

End

FRIDAY

Start

End

Start

End

SATURDAY

Start

End

Start

End

Give timings in 24 hour clock.
(e.g., 16:00) and only give details for the days
of the week when you intend the premises
to be used for the activity.

Continued from previous page...

SUNDAY

Start	<input type="text" value="11:00"/>	End	<input type="text" value="02:00"/>
Start	<input type="text"/>	End	<input type="text"/>

Will the provision of late night refreshment take place indoors or outdoors or both?

- Indoors
 Outdoors
 Both

Where taking place in a building or other structure tick as appropriate. Indoors may include a tent.

State type of activity to be authorised, if not already stated, and give relevant further details, for example (but not exclusively) whether or not music will be amplified or unamplified.

Relevantly in late night service, our indoor service reduces after 23:00, as it's not high street nor a busy place. There's no music involved in our business.

State any seasonal variations

For example (but not exclusively) where the activity will occur on additional days during the summer months.

Not at all, there's no difference in season, as above timing will apply in four seasons.

Non-standard timings. Where the premises will be used for the supply of late night refreshments at different times from those listed in the column on the left, list below

For example (but not exclusively), where you wish the activity to go on longer on a particular day e.g. Christmas Eve.

The takeaway may keep longer than standard timing on Christmas Eve and New year Eve. This could be until 04:00 am on both days, subject to business, it means if we are not busy and we dont receive delivery orders, we wont go longer beyond the standard time.

Section 15 of 21

SUPPLY OF ALCOHOL

Will you be selling or supplying alcohol?

- Yes
 No

PROPOSED DESIGNATED PREMISES SUPERVISOR CONSENT

How will the consent form of the proposed designated premises supervisor be supplied to the authority?

- Electronically, by the proposed designated premises supervisor
 As an attachment to this application

Reference number for consent form (if known)

Continued from previous page...

If the consent form is already submitted, ask the proposed designated premises supervisor for its 'system reference' or 'your reference'.

Section 16 of 21

ADULT ENTERTAINMENT

Highlight any adult entertainment or services, activities, or other entertainment or matters ancillary to the use of the premises that may give rise to concern in respect of children

Give information about anything intended to occur at the premises or ancillary to the use of the premises which may give rise to concern in respect of children, regardless of whether you intend children to have access to the premises, for example (but not exclusively) nudity or semi-nudity, films for restricted age groups etc gambling machines etc.

N/A

Section 17 of 21

HOURS PREMISES ARE OPEN TO THE PUBLIC

Standard Days And Timings

MONDAY

Start

End

Start

End

TUESDAY

Start

End

Start

End

WEDNESDAY

Start

End

Start

End

THURSDAY

Start

End

Start

End

FRIDAY

Start

End

Start

End

SATURDAY

Start

End

Start

End

Give timings in 24 hour clock. (e.g., 16:00) and only give details for the days of the week when you intend the premises to be used for the activity.

Continued from previous page...

SUNDAY

Start

End

Start

End

State any seasonal variations

For example (but not exclusively) where the activity will occur on additional days during the summer months.

There wont be any seasonal changes, as these time will be consistent and unchangeable

Non standard timings. Where you intend to use the premises to be open to the members and guests at different times from those listed in the column on the left, list below

For example (but not exclusively), where you wish the activity to go on longer on a particular day e.g. Christmas Eve.

The service will be on the above mentioned address only. For the non-standard timing we may go longer until 04:00am on Christmas eve and New year Eve only. Subject to how busy we are.

Although Most of our late night services involves out door service, as i indicated in the previous section too.

Section 18 of 21

LICENSING OBJECTIVES

Describe the steps you intend to take to promote the four licensing objectives:

a) General – all four licensing objectives (b,c,d,e)

List here steps you will take to promote all four licensing objectives together.

we will take all potentials in account by improving saftey measurements and enhance security procedures.

As we never experienced nor happened any offence, crime or public disorder during the last few years of services we provide.

Similarly we will ensure to provide satisfactory services as we do and will avoid any disagreement that can cause harms, public disorder and offence etc.

b) The prevention of crime and disorder

Improving saftey is our sole priority and we aim to install and equip our business with CCTV which can help avoid crime and public disorder and so on.

c) Public safety

Public safety is our major objective and we take this very seriously and intend to promote our services and through this we aim to preserve safety in the area.

CCTV can be of the important aspects that help tackle crime level and improve safety. therefore we will take this in account to install 24 live CCTV cameras in the Takeaway.

although our business involves Eat-in and Takeaway services as well as delivery. we deliver food to our customers which is also a good approach rather than serving Eat-in service.

d) The prevention of public nuisance

As we never had such complaints from neighbors during our services since we took over in 2016, and taking this aspect is

Continued from previous page...

our sole priority especially in late-night service.

Let me describe our location, We are located in between "Mill lane" and "Limes Avenue" it mean on our both sides, and at the front is Main Road purely way and at the back is only Back car park for our shop and houses for Limes Avenue located far behind. So we only have three neighbors who live above our business, one of them is exactly above our shop and the other two are above our next door neighbor shop. Firstly we dont have music or other tools involved to make noise, only our indoor compliances are running which don't produces load noise so that can disturbs our neighbors.

As i mentioned above most of our services are delivered away in late night services and we don't have alot of Eat-in services, therefore this is a good sign of prevention of public nuisance and disturbance to our neighbors.

e) The protection of children from harm

There's no children involves because we don't have a lot kids customer, children are always accompanied by parents. So there's 0 percent likelihood that can cause harm to children.

Section 19 of 21

NOTES ON DEMONSTRATING ENTITLEMENT TO WORK IN THE UK

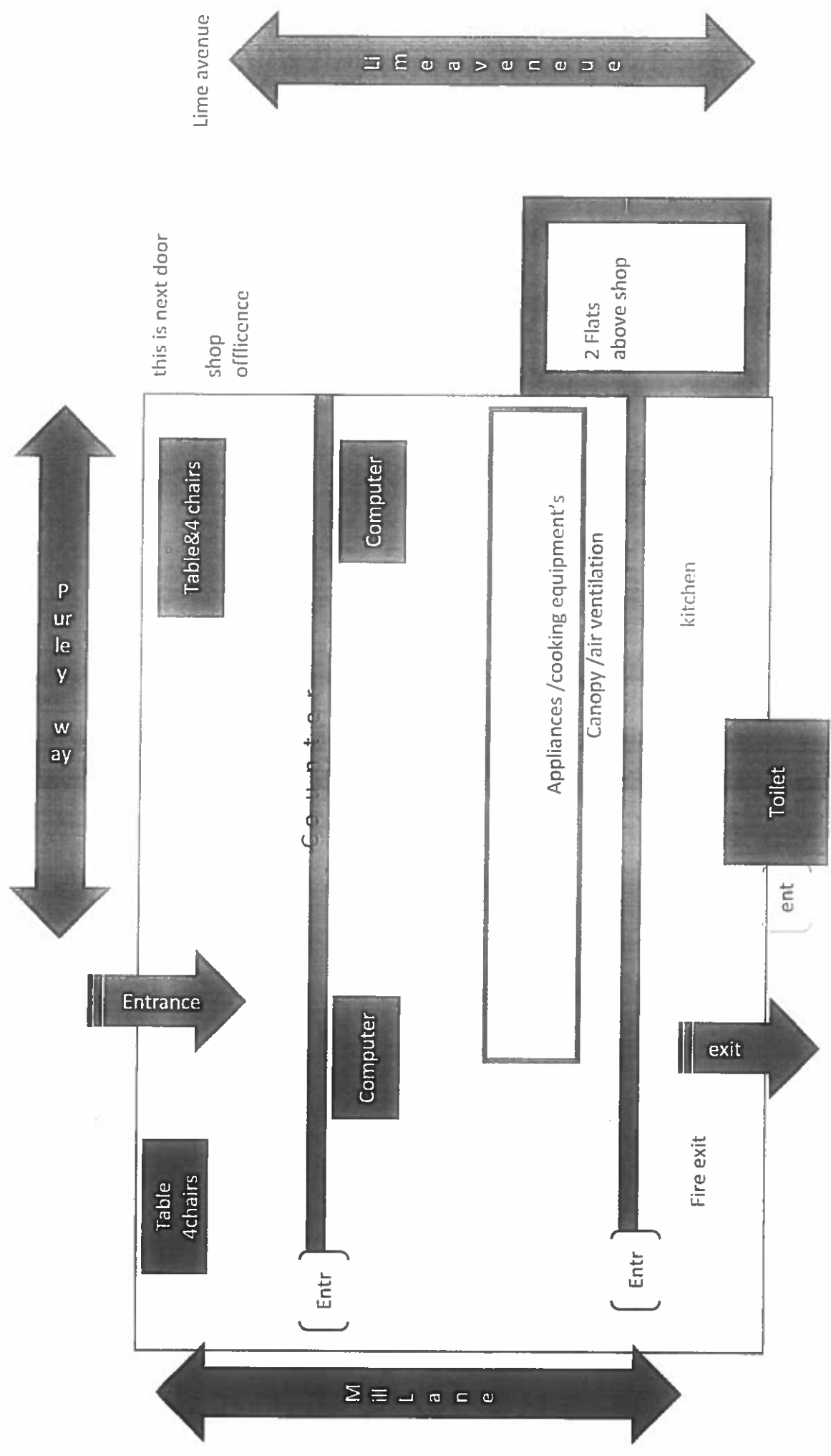

flat entrance

Car park at the back

A flat above our shop which is belong to us---

A2

From: [REDACTED]
Sent: 10 March 2018 16:38
To: LICENSING <LICENSING@croydon.gov.uk>
Cc: [REDACTED]
Subject: Objection to premises license

Good afternoon,

I would like to object to the premises license that has been applied for at 352 Purley Way, Croydon, CR0 4NY.

I am the freeholder of the [REDACTED] properties, nos [REDACTED], Purley Way.

My tenants both residential and commercial are frequently complaining about the late night activities of the take away shop known as La Pizzeria, the residential tenants are often disturbed by the noise created by the delivery drivers who congregate at the rear of the premises which is also the [REDACTED] to the flat's who's bedrooms [REDACTED] the service road.

I believe in the past there has been a disturbance to which the police were called when vehicles were damaged after a fight ensued.

Allowing the take way to trade until 1am-3am and possibly 4am in this residential area will cause a public nuisance, 352 is sited on a Red Route and a set of traffic lights so customers and delivery drivers have to use the residential side roads and service road which causes a disturbance to people who are trying to sleep, one of my tenants has a small child who is often disturbed by the noise of car doors slamming, car radios blaring, and general loud chatter and high spirits.

The premises is situated on a secondary parade and is not very well policed meaning that any rowdy behaviour is not dealt with swiftly this can be very intimidating for my tenants who may be arriving or leaving home in the darkness or indeed closing their shop.

I would like to object most strongly to the extended opening hours that are being applied for on the grounds of safety, nuisance and disorder.

Mrs [REDACTED]
[REDACTED]
[REDACTED]
[REDACTED]

A2

From: [REDACTED]
Sent: 10 March 2018 16:29
To: LICENSING <LICENSING@croydon.gov.uk>
Subject: Objection to Late Night Refreshment Licence, 352 Purley Way, CR0 4NY

Dear Sir,

May I object to the granting of a Late Night Refreshment Licence at 352 Purley Way CR0 4NY.

These premises are on a major road and the customers park in the residential side roads in order to visit the premises. After 11pm the constant opening and closing of car doors to visit the premises, or the coming and going of their delivery vehicles is unacceptable and a public nuisance.

I fear the general noise from the shop in trading after 11pm will be detrimental to the well being of adults and children trying to sleep in houses / flats adjacent to the premises, the noise would no doubt increase if some of the customers were rowdy and there would be public safety, crime and disorder issues.

This area is not the town centre which is well policed, it is a suburban area which is quite at night.
It is reasonable for the take-away / cafe to trade, but it is also reasonable for the residents not to be disturbed late at night or in the early hours of the morning.

Would you please consider my objection

[REDACTED]
[REDACTED]
[REDACTED]
[REDACTED]

From: [REDACTED]
Sent: 19 March 2018 10:10
To: LICENSING <LICENSING@croydon.gov.uk>
Subject: 352 La Pizzeria

Hello!

My name is [REDACTED] and i live at [REDACTED] Purley Way in the [REDACTED] building where this fast food is.

I would strongly like to object this application place by La Pizzeria to extend the opening time because they cause disruption even day time yet alone late night time! My landlord told me that someone from your team have visited the locatiom of La Pizzeria so i assume you know what i am talking about! I have a few points hence the reason i want to object.

1. The comunal area is packed with their cars despite not being a parking area.
2. They make allot of noise night time and day time while going out to make a delivery(talking laud on the phone,car doors slaming)!
- 3.They block the residents cars in so they are not able to get out and everytime we ask them to move their cars so we can drive out as most of us we are heading to work they say 5 minutes wich transformes in 30 min.!
- 4 They are rude and threatening ex: next to the La Pizzeria there is a convienece store and one day the "shop man" delivered goods to the store when one of the La Pizzeria workers wanted to drive in and a arguement just started with "the shop man" on wich he threatened by saying "you want me to bring someone and fuck your car up"!
- 5 My 7 years daughter was playing [REDACTED] when a delivery driver wile reversing out he didn't looked in his wing mirrors and almost drived over her lucky us that i am a hgv driver and i have been aware of his intention.
- 6 They use the comunal space as a customer parking
- 7 People associated with La Pizzeria are driving in the comunal space doing mechanical works on their cars wich sometimes they leave there parked for weeks.
- 8 Drunk people shouting and screaming at 2:00 AM going in and out La Pizzeria

Beefore, when La Pizzeria had a different management ,we didn't had such problems but in the last years it was a pain in the back!

I might have missed other things but i think this should be enough.

[REDACTED]
[REDACTED] Purley Way
Croydon
[REDACTED]

Further objection from [REDACTED]

On Tue, 3 Apr 2018 at 11:57,

Just another quick objection!

Today about 30 min ago around 11:20 this La Pizzeria had a delivery, the delivery van on his way out from the comunal area was having hard time so the driver decided to spil his frustration on a car that was legally parked just near the entrace in the comunal area by throwing rubish on it! I saw what happened so i have chased the van and asked them to go back and clean his rubish on wich i got verbally abused!After this i went to talk with the owner of the La Pizzeria and he replied that "it is not his problem"!

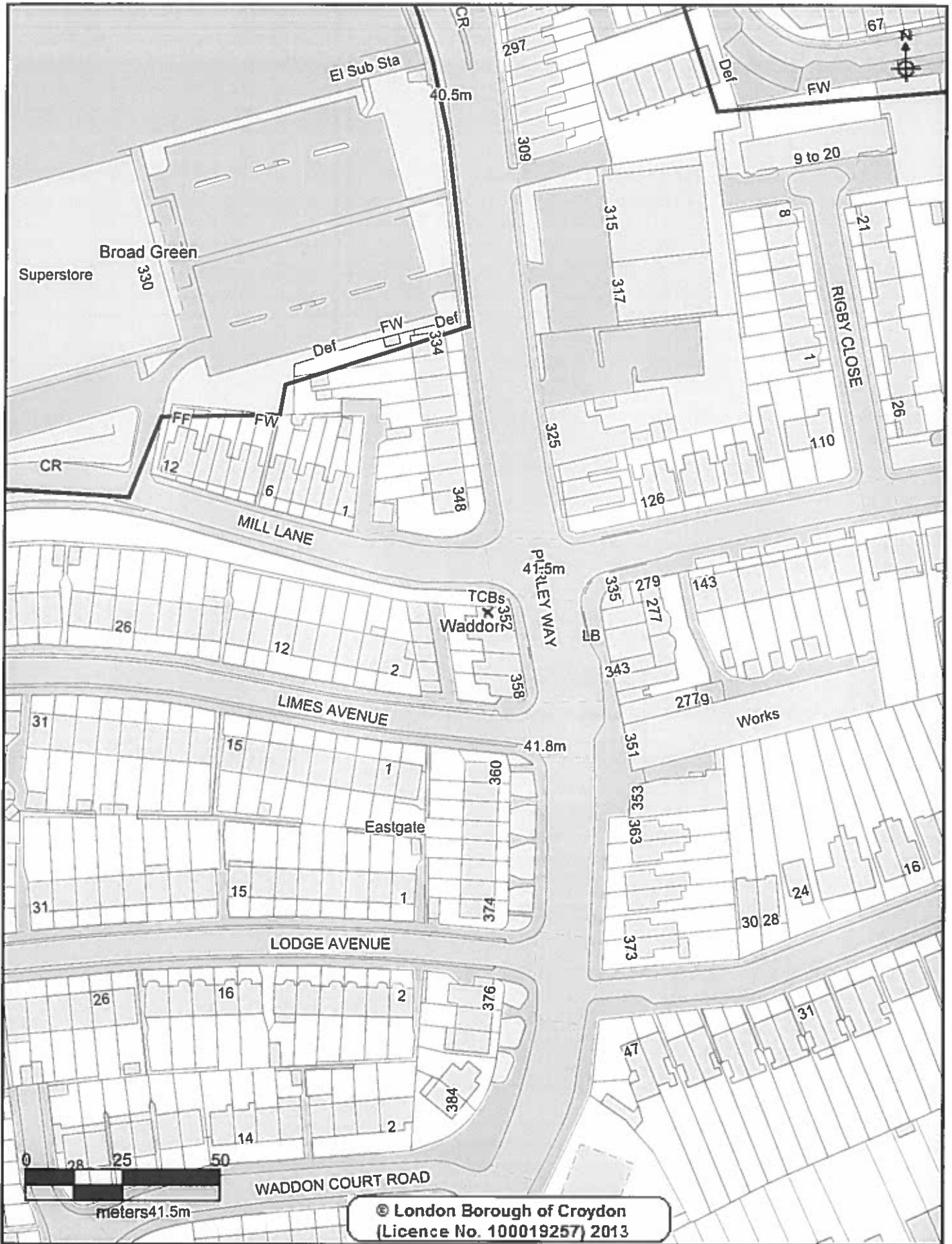

CROYDON
www.croydon.gov.uk

Crown Copyright Ordnance Survey (License No: 100019257) 2011

London Borough Croydon

Scale 1:1250

17-Apr-2018



X = 352 FURLEY WAY